

SHiNE Application Tutorial

Log in to your Skyward Employee Access

STEP 1

Find your Task Processes Widget

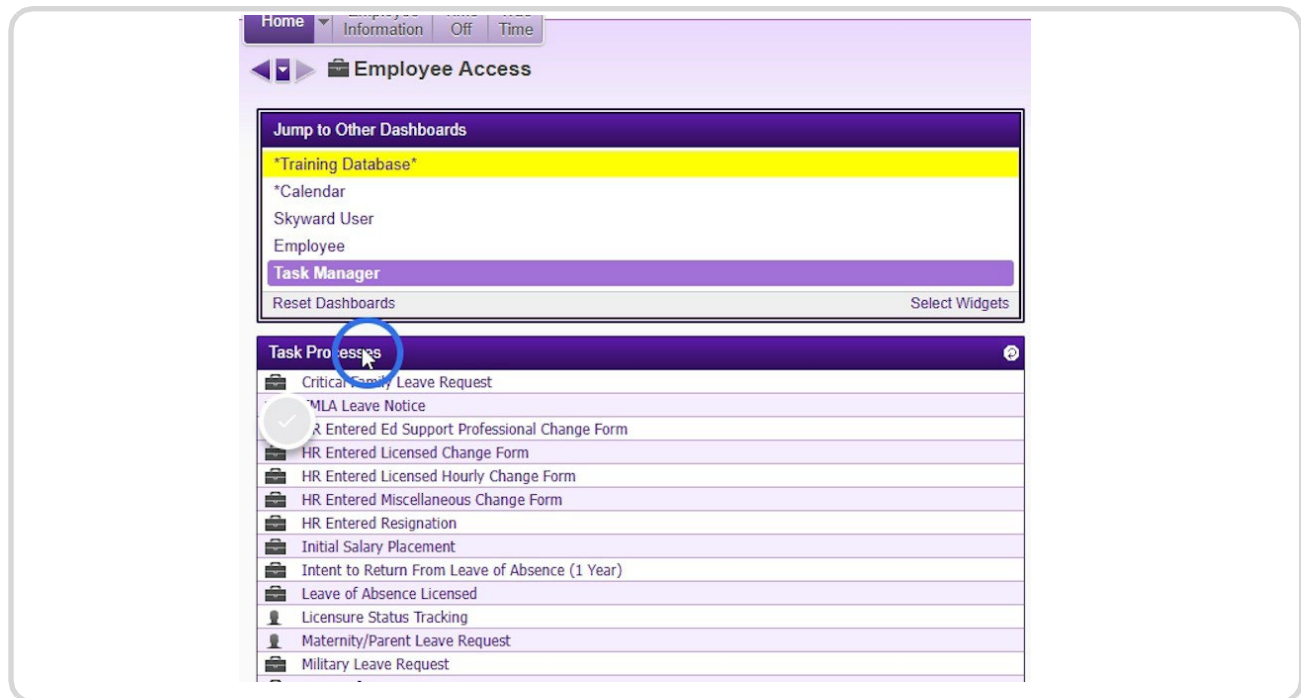

STEP 2

If you do not see your Task Processes window, click Select Widgets.

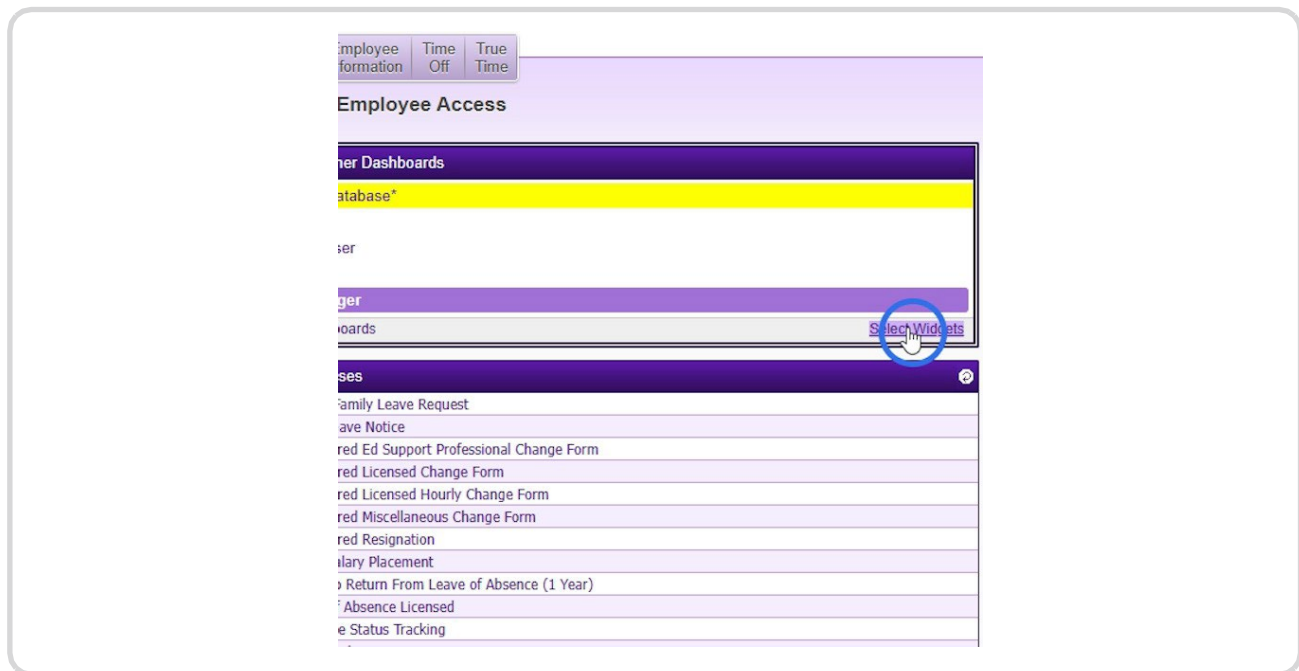

STEP 3

Check Task Processes

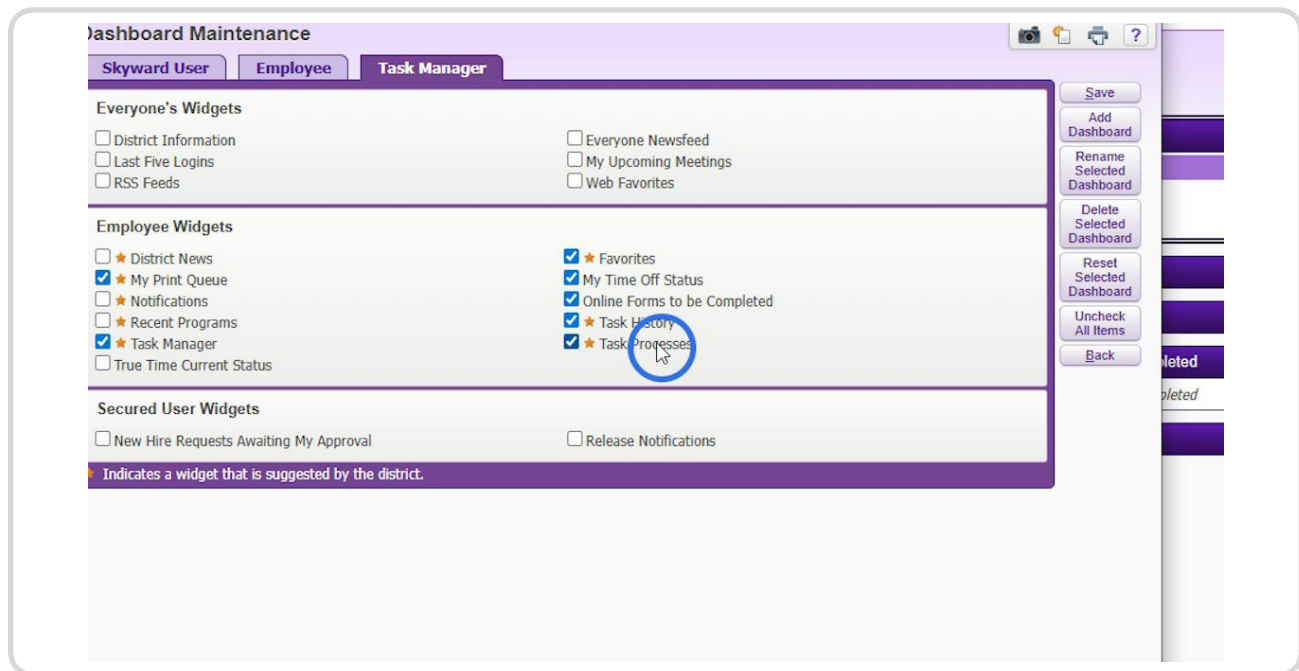

STEP 4

Click Save

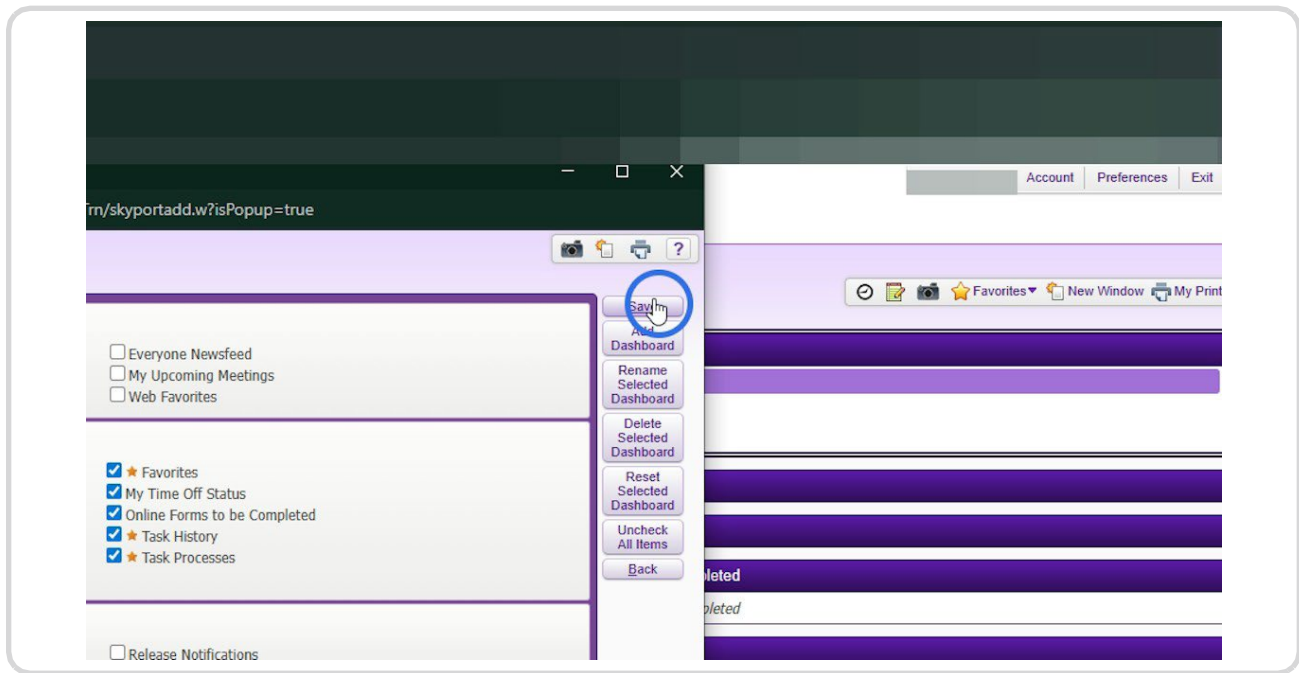

STEP 5

Select SHiNE Application

STEP 6

Open Custom Form

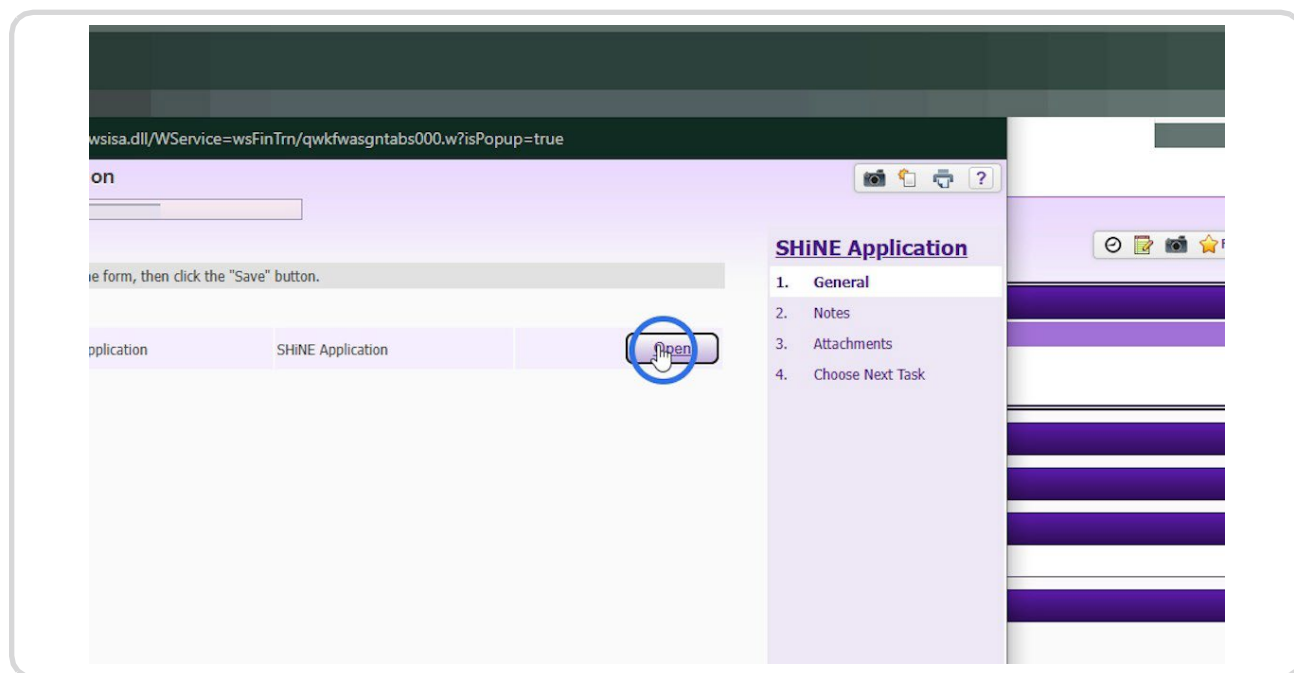

STEP 7

Complete application information

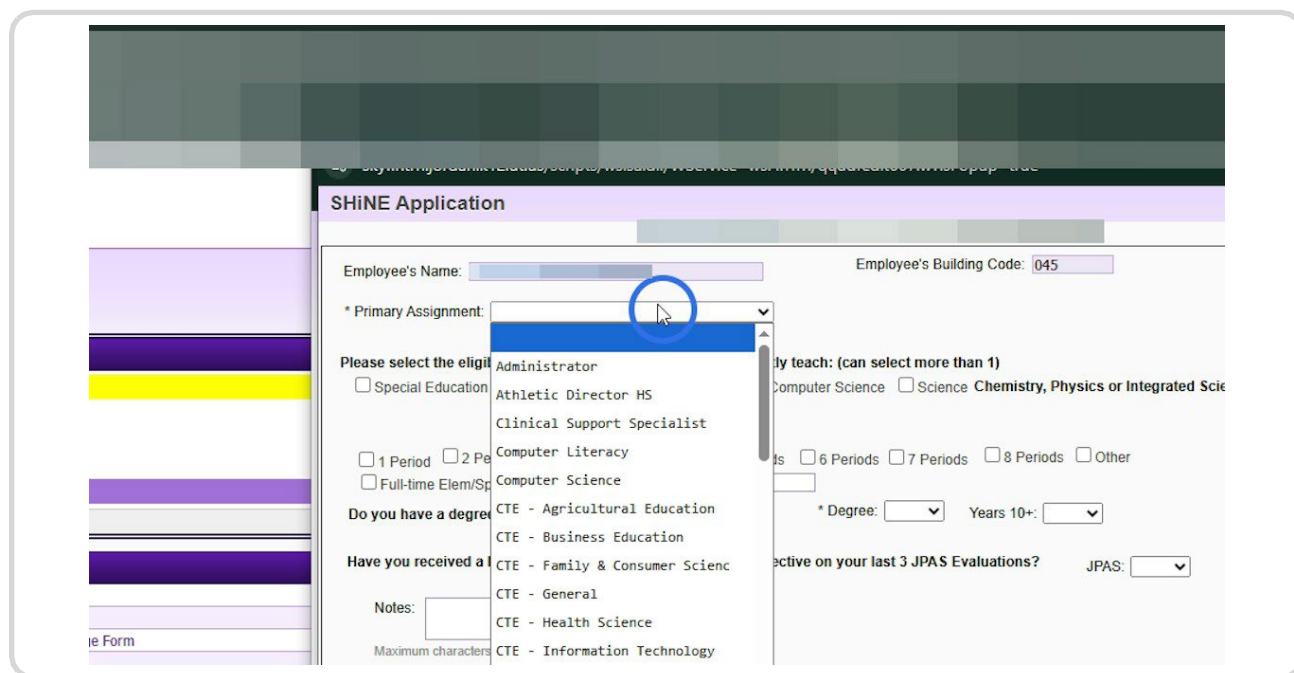

STEP 8

Click Save

STEP 9

Click Next to add any additional Notes

STEP 10

Click Next to add any attachments

ie: transcripts, verification of experience, class schedule

STEP 11

Click SHiNE Final Review button to submit your application.
